

Surveyor: Zaw La
 Date Visited: 22.1.2016
 Time Visited: 10:30 to 11:30

Weather Condition: Sunny
The last time of heavy raining: -

No	Item	Condition	Description and Photos
1	Condition of -		
	(1). Well	Improved <input type="checkbox"/> Same <input checked="" type="checkbox"/> * Worse <input type="checkbox"/> <i>*as last week</i>	Description & Photos: -See ANNEX.1 - Water from both of two wells are clean and enough to use for drinking and living. One of the hand pumps needs to be repaired, but people can get water from their own tube-wells, some hand pumps and the two wells.
	(2). <u>Drainage</u>	Improved <input type="checkbox"/> Same <input checked="" type="checkbox"/> * Worse <input type="checkbox"/> <i>*as last week</i>	<u>Description</u> -Water level in the drainage canals are the same as last week because there was no rain. The stream along the drainage canal may need to be rehabilitated in coming summer period in order to improve the water-flow along the stream. <u>Photos</u> <div style="display: flex; flex-wrap: wrap;"> <div style="width: 50%; text-align: center;"> <p>Near Well No. 1</p>  </div> <div style="width: 50%; text-align: center;"> <p>Near HH No. 48</p>  </div> <div style="width: 50%; text-align: center;"> <p>Near HH No. 1</p>  </div> <div style="width: 50%; text-align: center;"> <p>Near garbage pit</p>  </div> </div>

			<p>In front of HH No. 1</p> 
(3). Road	<p>Improved <input checked="" type="checkbox"/>*</p> <p>Same <input type="checkbox"/></p> <p>Worse <input type="checkbox"/></p> <p><i>*as last week</i></p>	<p><u>Description</u> -The roads are being dry and no problem for walking.</p> <p><u>Photos</u></p>	   
(4). Garbage Condition	<p>Improved <input type="checkbox"/></p> <p>Same <input checked="" type="checkbox"/>*</p> <p>Worse <input type="checkbox"/></p>	<p><u>Description</u> - People do not want to use garbage pit again. - They do not like people to wash shower near the well and therefore garbage pit was demolished and water storage tank has been constructed instead of it. -Trash from all houses will be collected by garbage truck biweekly until starting of the community fund. -There is a small vegetable planting field at the backside of Third Row where there were many trashes in ten days ago.</p>	

Garbage pit



Washing clothes and taking bath place



Back side of third role



No
1

Item
(5). Fly
proof
toilet

Condition
Improved *
Same
Worse
*as last
week

Description

-All of the fly proof toilets are used by people.
-Almost all of the fly proof toilets made by wood or bamboo have been lifted up as shown in pictures below and are convenient to use. Some concrete toilets are still needed to be renovated. According to discussion with community people, they would like to repair the concrete toilets by themselves and requested for financial support. JET had already paid for it.

Condition	No. of HHs	
	This week condition	Previous week condition
Level 1	50	50
Level 2	17	17
Level 3	0	0
Level 4	0	0
No Toilet	1	1

<Evaluation Criteria>

Level 1

- Fly proof toilet is not needed to be repaired.
- No/rarely toilet unavailable

Level 2

- Fly proof toilet is needed to be repaired.
- Rarely toilet unavailable

Level 3

- Fly proof toilet is needed to be repaired.
- Often toilet unavailable
- As the result of filling the soil and also raining, some toilets are inconvenience to use.

Level 4

- Fly proof toilet is urgently needed to be repaired.
- Often toilet unavailable

-After filling the soil, some toilets need to be lifted up.



(6).
Electricity

Improved *
Same
Worse
*as last week

Description

-Electricity comes regularly.
-Electric poles and transformer are being supported with a good foundation.
-There was a hole at an electric pole which was hit by a truck car, but the electric pole was renovated.

Photos

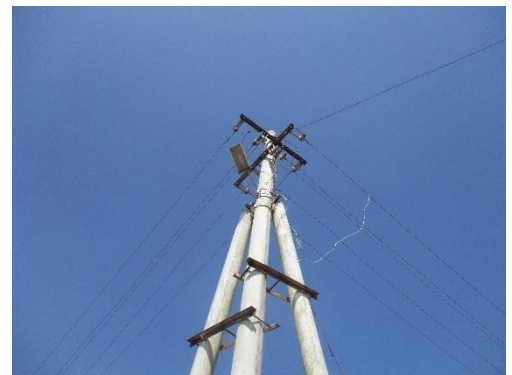



No	Item	Condition	Description and Photos
2	House Construction	No. of houses not completed (2)	<p><u>Description</u> -HH No.5, the construction for kitchen, toilet and water tank seems to be stopped again.</p> 
3	Living Status of PAPs (Sold house, renting, etc.)	<p><u>Description</u></p> <p>(1) House ownership (1)-1 No. of house that are owned by PAPs (50) (1)-2 No. of house that were sold (18)</p> <p>(2) Living condition (2)-1 No. of houses where PAPs live (41) (2)-2 No. of houses where original PAPs lives do not live (22) (2)-3 No. of houses where nobody lives (5)</p> <p>Location Map: See ANNEX.2</p>	

4	Other issue																		
	(1). Drainage condition for rain water in their compounds	<p><u>Description</u> -Rainy season has started. -Some of the compounds are wet.</p> <table border="1"> <thead> <tr> <th rowspan="2">Condition</th> <th colspan="2">No. of HHs</th> </tr> <tr> <th>This week condition</th> <th>Previous week condition</th> </tr> </thead> <tbody> <tr> <td>Level 1</td> <td>63</td> <td>63</td> </tr> <tr> <td>Level 2</td> <td>5</td> <td>5</td> </tr> <tr> <td>Level 3</td> <td>0</td> <td>0</td> </tr> <tr> <td>Level 4</td> <td>0</td> <td>0</td> </tr> </tbody> </table> <p><Evaluation Criteria> Level 1 -No mud and no standing water with their own drainage system in their compound</p>	Condition	No. of HHs		This week condition	Previous week condition	Level 1	63	63	Level 2	5	5	Level 3	0	0	Level 4	0	0
Condition	No. of HHs																		
	This week condition	Previous week condition																	
Level 1	63	63																	
Level 2	5	5																	
Level 3	0	0																	
Level 4	0	0																	

Level 2

-No mud and no standing water in their compound

Level 3

- Some or little mud and standing water in their compound

Level 4

-A lot of mud and standing water in their compound

Photos



4 (2) Plantation

Description

-In front of their compounds, the people planted shady trees, fruit trees, vegetables and floral plants.

Type	No. of HHs	Remarks
Shady tree	21	Albizia, Indian almond, etc. HH No. 2, 3, 14, 15,16, 17, 18, 19, 20, 23, 25, 26, 27, 32, 33, 39, 41, 44, 48, 58 and 65
Fruit tree	27	Banana, Mango, sugarcane, coconut, citrus, etc. HH No.1, 2, 3, 4, 8, 9, 11, 17, 24, 25, 27, 29, 30, 34, 36, 37, 38, 39, 40, 41, 43, 45, 46, 47, 48, 65 and 67
Vegetable	11	Spices, peas, roselle, etc. HH No. 15, 23, 25, 38, 39, 40, 42,45, 58, 63 and 67
Floral plant	26	Many species. HH No. 2, 9, 14, 15, 17, 18, 19, 21, 26, 27, 30, 31, 32, 33, 38, 39, 40, 41, 42, 43, 47, 48, 58, 59, 62 and 65



4 (3) Livestock

Description

-The people are raising chicken, ducks, goats and cows.
 -Even though they have cows, some PAPs do not keep their cows in relocation site instead they keep in their farms or other places.

Type	No. of HHs	Remarks
Cow	4	HH No. 1, 42, 47 and 54
Pig	-	-
Goat	3	HH No.15, 47, 50
Chicken and ducks	18	HH No. 3, 4, 8, 12, 14, 15, 20, 28, 30, 32, 41, 47, 50, 51, 52, 54, 56 and 62

Photos



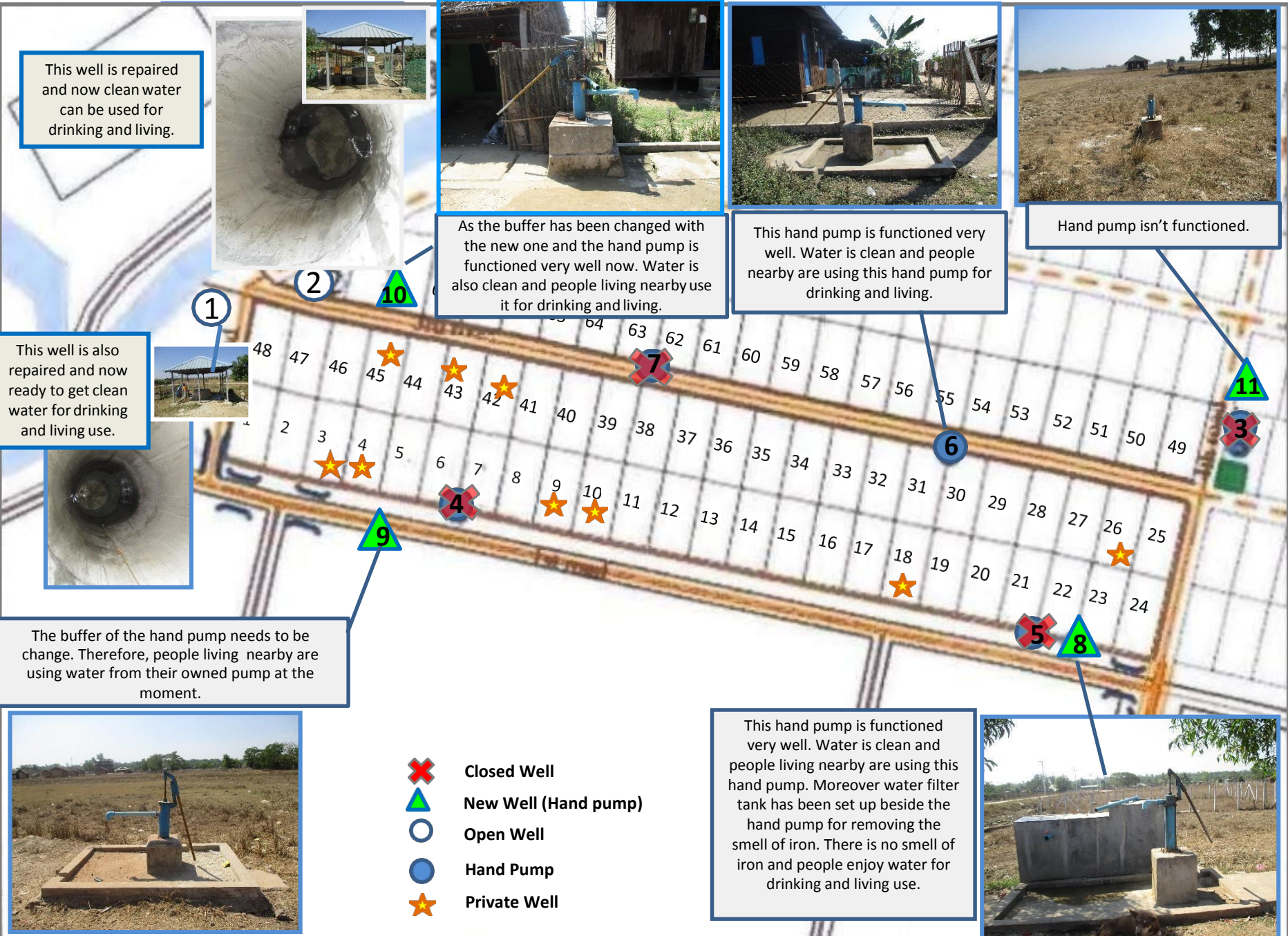

This well is repaired and now clean water can be used for drinking and living.



As the buffer has been changed with the new one and the hand pump is functioned very well now. Water is also clean and people living nearby use it for drinking and living.



This hand pump is functioned very well. Water is clean and people nearby are using this hand pump for drinking and living.



Hand pump isn't functioned.

This well is also repaired and now ready to get clean water for drinking and living use.

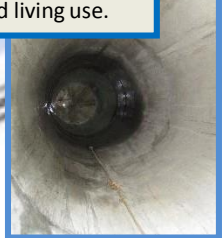

The buffer of the hand pump needs to be change. Therefore, people living nearby are using water from their owned pump at the moment.



- Closed Well
- New Well (Hand pump)
- Open Well
- Hand Pump
- Private Well

This hand pump is functioned very well. Water is clean and people living nearby are using this hand pump. Moreover water filter tank has been set up beside the hand pump for removing the smell of iron. There is no smell of iron and people enjoy water for drinking and living use.



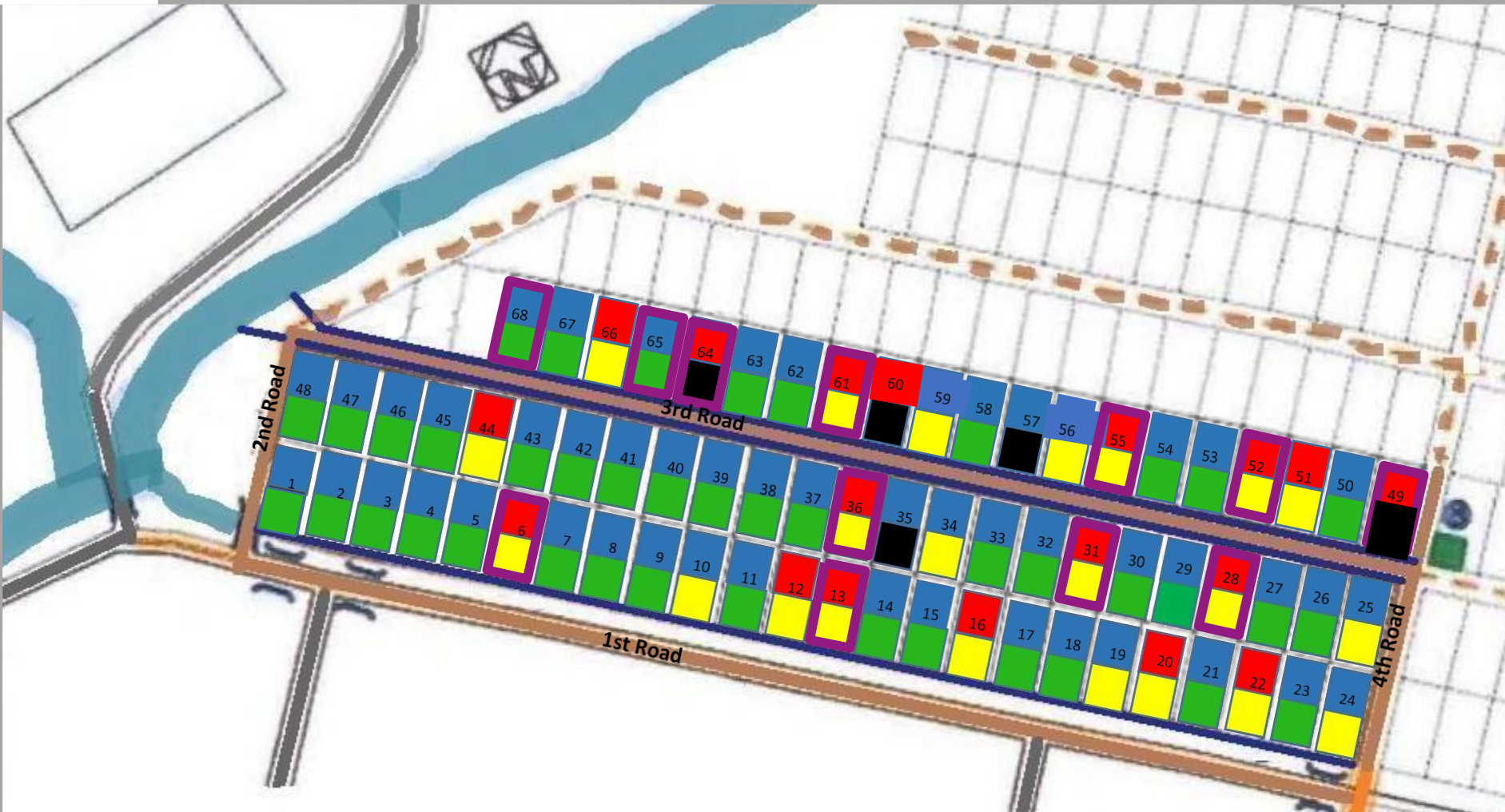

-  Main Road
-  Sub-road
-  Proposed Road
-  Existing Road
-  Drainage
-  Creek
-  HHs that are owned by PAPs (50)
-  HHs that were sold (18)
-  HHs where original PAPs are living (41)
-  HHs that are rented by other people (22)
-  HHs where nobody is living (5)
-  HHs that were built by constructor (12)