





Surveyor: Zaw La  
 Date Visited: 21.10.2016  
 Time Visited: 16:00 to 16:30

Weather Condition: sunny  
 The last time of heavy raining: - this morning

| No | Item                    | Condition  | Description and Photos  |
|----|-------------------------|--|---|
| 1  | <b>Condition of -</b>   |  |   |
|    | (1). Well               | Improved <input type="checkbox"/><br>Same <input checked="" type="checkbox"/> *<br>Worse <input type="checkbox"/><br><br>*as last week | Description & Photos:<br>-See ANNEX.1<br>- Water from only one open-well is clean and can be used for drinking and living but the other open-well need to be cleaned as there is some trashes in the well. The amount of water in both wells is also being increased during these days. There are four tube wells in the relocation site. Among them, two of the hand pumps need to be repaired, but people can get water from their own tube-wells, one open-well and the rest of one hand pump.   |
|    | (2).<br><u>Drainage</u> | Improved <input type="checkbox"/><br>Same <input checked="" type="checkbox"/> *<br>Worse <input type="checkbox"/><br>*as last week     | <u>Description</u><br>There is some amount of water in the drainage canals due to the rain yesterday and some places of stream seem to be blocking at the moment. The stream along the drainage canal may need to be rehabilitated in order to improve the water-flow along the stream.<br><br><u>Photos</u><br><br><div style="display: flex; flex-wrap: wrap;"> <div style="width: 50%; text-align: center;">  <p>Near Well No. 1</p> </div> <div style="width: 50%; text-align: center;">  <p>Near HH No. 48</p> </div> <div style="width: 50%; text-align: center;">  <p>Near HH No. 1</p> </div> <div style="width: 50%; text-align: center;">  <p>Near HH No. 1</p> </div> </div> |



|                  |   |  |
|------------------|---|--|
| <p>(3). Road</p> | <p>Improved <input checked="" type="checkbox"/>*</p> <p>Same <input type="checkbox"/></p> <p>Worse <input type="checkbox"/></p> <p><i>*as last week</i></p> | <p><u>Description</u></p> <p>-The roads are dry and no problem for walking.</p> <p><u>Photos</u></p> <div style="display: flex; justify-content: space-around;"> <div data-bbox="485 760 976 1129"> </div> <div data-bbox="1000 760 1490 1129"> </div> </div> <div style="display: flex; justify-content: space-around; margin-top: 20px;"> <div data-bbox="485 1188 695 1276"> <p>Front main road</p> <p>Middle road</p> </div> <div data-bbox="1000 1224 1346 1276"> <p>The left road of relocation site</p> </div> </div> |
|------------------|---|--|

|                                       |   |   |
|---------------------------------------|---|---|
| <p>(4).<br/>Garbage<br/>Condition</p> | <p>Improved <input type="checkbox"/></p> <p>Same <input checked="" type="checkbox"/>*</p> <p>Worse <input type="checkbox"/></p> | <p><u>Description</u></p> <ul style="list-style-type: none"> <li>- People do not want to use garbage pit again.</li> <li>- They do not like people to take washing clothes and showering near the well and therefore garbage pit was demolished and water storage tank has been constructed instead of it.</li> <li>-Trash from all houses will be collected by garbage truck biweekly until starting of the community fund.</li> <li>-There was a small seasonal vegetable planting field at the backside of Third Row. Now the season is over and there will be a small plantation field in next season.</li> </ul> |
|---------------------------------------|---|---|



Garbage pit

Washing clothes and taking bath place

Back side of third role

| No        | Item                  | Condition  | Description   |           |            |  |                     |                         |         |    |    |         |   |   |         |   |   |         |   |   |           |   |   |
|-----------|-----------------------|--|---|-----------|------------|--|---------------------|-------------------------|---------|----|----|---------|---|---|---------|---|---|---------|---|---|-----------|---|---|
| 1         | (5). Fly proof toilet | Improved <input checked="" type="checkbox"/> *<br>Same <input type="checkbox"/><br>Worse <input type="checkbox"/><br>*as last week | <p>-All of the fly proof toilets are used by people.</p> <p>-Almost all of the fly proof toilets made by wood or bamboo have been lifted up as shown in pictures below and are convenient to use. Some concrete toilets are still needed to be renovated. According to discussion with community people, they would like to repair the concrete toilets by themselves and requested for financial support. JET had already paid for it.</p> <table border="1" data-bbox="479 1239 868 1564"> <thead> <tr> <th rowspan="2">Condition</th> <th colspan="2">No. of HHs</th> </tr> <tr> <th>This week condition</th> <th>Previous week condition</th> </tr> </thead> <tbody> <tr> <td>Level 1</td> <td>60</td> <td>60</td> </tr> <tr> <td>Level 2</td> <td>7</td> <td>7</td> </tr> <tr> <td>Level 3</td> <td>0</td> <td>0</td> </tr> <tr> <td>Level 4</td> <td>0</td> <td>0</td> </tr> <tr> <td>No Toilet</td> <td>1</td> <td>1</td> </tr> </tbody> </table> <p><b>&lt;Evaluation Criteria&gt;</b></p> <p><b>Level 1</b></p> <ul style="list-style-type: none"> <li>- Fly proof toilet is not needed to be repaired.</li> <li>-No/rarely toilet unavailable</li> </ul> <p><b>Level 2</b></p> <ul style="list-style-type: none"> <li>- Fly proof toilet is needed to be repaired.</li> <li>-Rarely toilet unavailable</li> </ul> <p><b>Level 3</b></p> <ul style="list-style-type: none"> <li>-- Fly proof toilet is needed to be repaired.</li> <li>-Often toilet unavailable</li> <li>-As the result of filling the soil and also due to the heavy rain, some toilets are inconvenience to use.</li> </ul> <p><b>Level 4</b></p> | Condition | No. of HHs |  | This week condition | Previous week condition | Level 1 | 60 | 60 | Level 2 | 7 | 7 | Level 3 | 0 | 0 | Level 4 | 0 | 0 | No Toilet | 1 | 1 |
| Condition | No. of HHs            |  |   |           |            |  |                     |                         |         |    |    |         |   |   |         |   |   |         |   |   |           |   |   |
|           | This week condition   | Previous week condition  |   |           |            |  |                     |                         |         |    |    |         |   |   |         |   |   |         |   |   |           |   |   |
| Level 1   | 60                    | 60   |   |           |            |  |                     |                         |         |    |    |         |   |   |         |   |   |         |   |   |           |   |   |
| Level 2   | 7                     | 7  |   |           |            |  |                     |                         |         |    |    |         |   |   |         |   |   |         |   |   |           |   |   |
| Level 3   | 0                     | 0  |   |           |            |  |                     |                         |         |    |    |         |   |   |         |   |   |         |   |   |           |   |   |
| Level 4   | 0                     | 0  |   |           |            |  |                     |                         |         |    |    |         |   |   |         |   |   |         |   |   |           |   |   |
| No Toilet | 1                     | 1  |   |           |            |  |                     |                         |         |    |    |         |   |   |         |   |   |         |   |   |           |   |   |

- Fly proof toilet is urgently needed to be repaired.  
 -Often toilet unavailable



(6).  
Electricity

Improved \*  
 Same   
 Worse   
 \*as last week

Level 1  HH No. 6 HH No. 6 Level 2  HH No. 12  
 -Electricity comes regularly.  
 -Electric poles and transformer are being supported with a good foundation.  
 -There was a hole at an electric pole which was hit by a truck car but the electric pole was renovated.  
 Photos

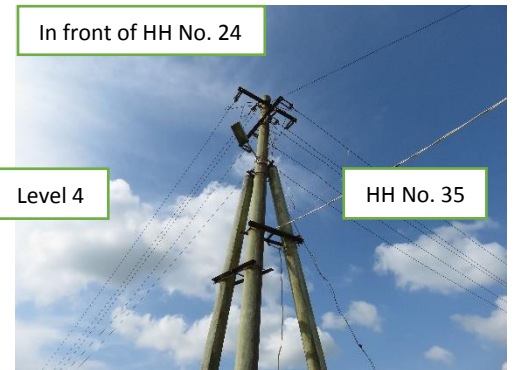
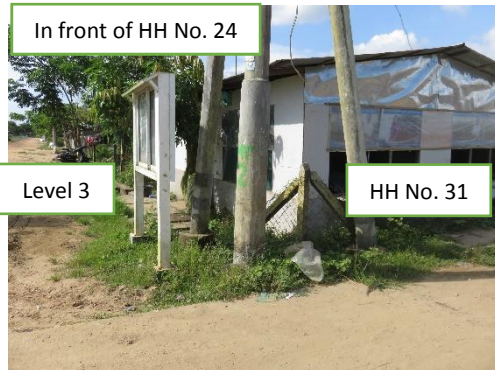

|  |  |  |  |
|--|--|--|--|
|  |  |  |  |
|--|--|--|--|

| No | Item | Condition | Description and Photos |
|----|------|-----------|------------------------|
|----|------|-----------|------------------------|

|   |                    |                                 |   |
|---|--------------------|---------------------------------|---|
| 2 | House Construction | No. of houses not completed (2) | <p><u>Description</u><br/>-HH No.5, the construction for kitchen, toilet and water tank seems to be stopped again.</p>  |
|---|--------------------|---------------------------------|---|

|   |   |   |
|---|---|---|
| 3 | Living Status of PAPs (Sold house, renting, etc.) | <p><u>Description</u><br/>(1) House ownership<br/>(1)-1 No. of house that are owned by PAPs (44)<br/>(1)-2 No. of house that were sold (24)<br/>(2) Living condition<br/>(2)-1 No. of houses where PAPs live (36)<br/>(2)-2 No. of houses where original PAPs do not live (28)<br/>(2)-3 No. of houses where nobody lives (4)</p> |
|---|---|---|

Location Map: See ANNEX.2

|   |             |  |  |
|---|-------------|--|--|
| 4 | Other issue |  |  |
|---|-------------|--|--|

| (1). Drainage condition for rain water in their compounds | <u>Description</u>  |                         |            |  |                     |                         |         |    |    |         |   |   |         |   |   |         |   |   |  |
|---|---|-------------------------|------------|--|---------------------|-------------------------|---------|----|----|---------|---|---|---------|---|---|---------|---|---|--|
|   | <table border="1"> <thead> <tr> <th rowspan="2">Condition</th> <th colspan="2">No. of HHs</th> </tr> <tr> <th>This week condition</th> <th>Previous week condition</th> </tr> </thead> <tbody> <tr> <td>Level 1</td> <td>63</td> <td>63</td> </tr> <tr> <td>Level 2</td> <td>5</td> <td>5</td> </tr> <tr> <td>Level 3</td> <td>0</td> <td>0</td> </tr> <tr> <td>Level 4</td> <td>0</td> <td>0</td> </tr> </tbody> </table> <p><b>&lt;Evaluation Criteria&gt;</b><br/> <b>Level 1</b><br/>-No mud and no standing water with their own drainage system in their compound<br/> <b>Level 2</b><br/>-No mud and no standing water in their compound<br/> <b>Level 3</b><br/>- Some or little mud and standing water in their compound</p> | Condition               | No. of HHs |  | This week condition | Previous week condition | Level 1 | 63 | 63 | Level 2 | 5 | 5 | Level 3 | 0 | 0 | Level 4 | 0 | 0 |  |
| Condition   | No. of HHs  |                         |            |  |                     |                         |         |    |    |         |   |   |         |   |   |         |   |   |  |
|   | This week condition   | Previous week condition |            |  |                     |                         |         |    |    |         |   |   |         |   |   |         |   |   |  |
| Level 1   | 63  | 63                      |            |  |                     |                         |         |    |    |         |   |   |         |   |   |         |   |   |  |
| Level 2   | 5   | 5                       |            |  |                     |                         |         |    |    |         |   |   |         |   |   |         |   |   |  |
| Level 3   | 0   | 0                       |            |  |                     |                         |         |    |    |         |   |   |         |   |   |         |   |   |  |
| Level 4   | 0   | 0                       |            |  |                     |                         |         |    |    |         |   |   |         |   |   |         |   |   |  |

**Level 4**

-A lot of mud and standing water in their compound

Photos

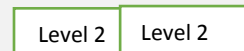
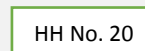
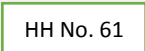

**4** (2) Plantation

Description

-In front of their compounds, the people planted shady trees, fruit trees, vegetables and floral plants.

| Type         | No. of HHs | Remarks  |
|--------------|------------|--|
| Shady tree   | 21         | Albizzia, Indian almond, etc.<br>HH No. 2, 3, 14, 15,16, 17, 18, 19, 20, 23, 25, 26, 27, 32, 33, 39, 41, 44, 48, 58 and 65                                       |
| Fruit tree   | 27         | Banana, Mango, sugarcane, coconut, citrus, etc.<br>HH No.1, 2, 3, 4, 8, 9, 11, 17, 24, 25, 27, 29, 30, 34, 36, 37, 38, 39, 40, 41, 43, 45, 46, 47, 48, 65 and 67 |
| Vegetable    | 11         | Spices, peas, roselle, etc.<br>HH No. 15, 23, 25, 38, 39, 40, 42,45, 58, 63 and 67   |
| Floral plant | 26         | Many species.<br>HH No. 2, 9, 14, 15, 17, 18, 19, 21, 26, 27, 30, 31, 32, 33, 38, 39, 40, 41, 42, 43, 47, 48, 58, 59, 62 and 65                                  |

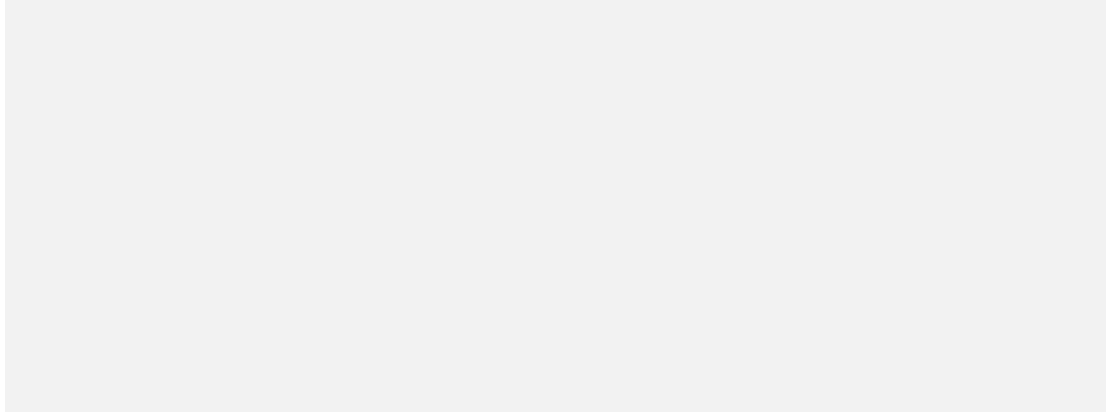

4 (3) Livestock

**Description**

-The people are raising chicken, ducks, goats, pigs and cows.  
 -Even though they have cows, some PAPs do not keep their cows in relocation site instead they keep in their farms or other places.

| Type              | No. of HHs | Remarks   |
|-------------------|------------|---|
| Cow               | 4          | HH No. 1, 42, 47 and 54   |
| Pig               | 1          | HH No. 48   |
| Goat              | 3          | HH No.15, 47, 50  |
| Chicken and ducks | 18         | HH No. 3, 4, 8, 12, 14, 15, 20, 28, 30, 32, 41, 47, 50, 51, 52, 54, 56 and 62 |

**Photos**

